Geryeh Konam ya Nakonam

by Googoosh

Transcribed by Sam Madoo

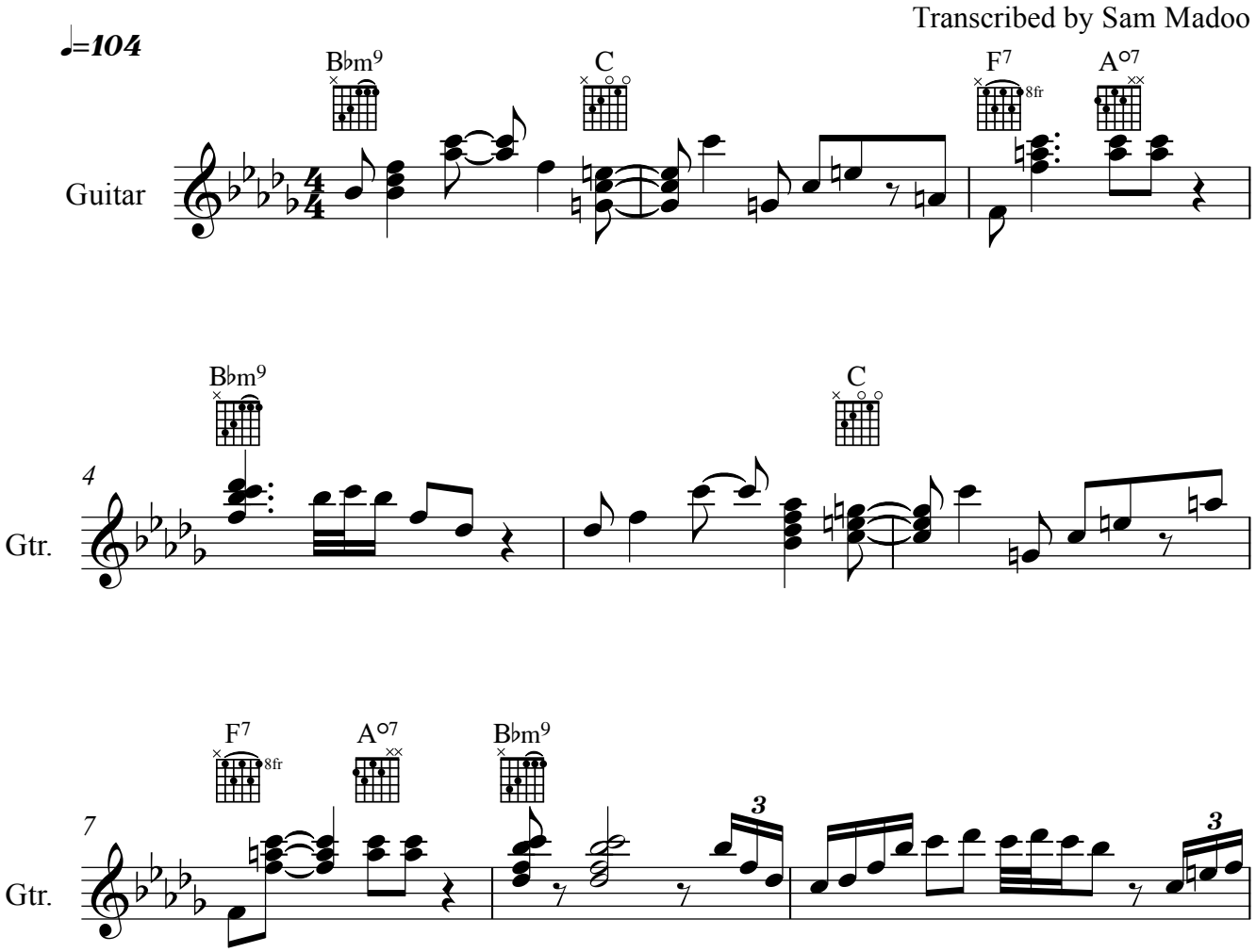

www.PersianSheetMusic.com